

ち

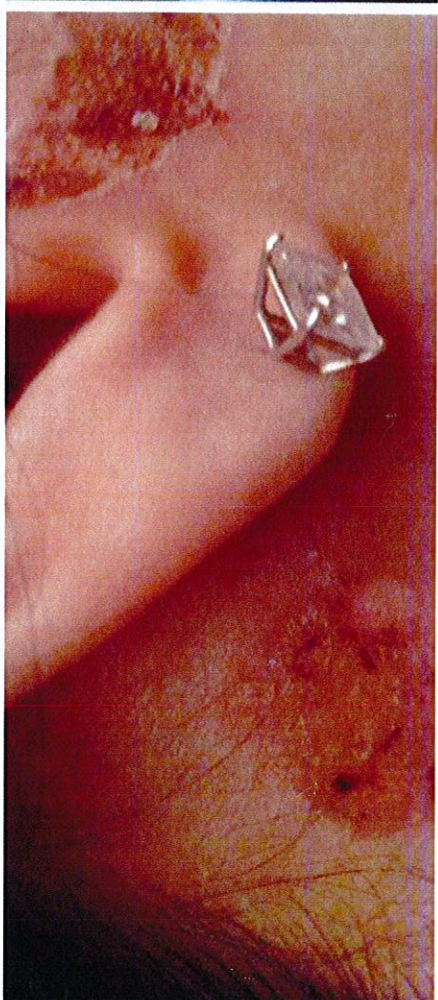

2nd

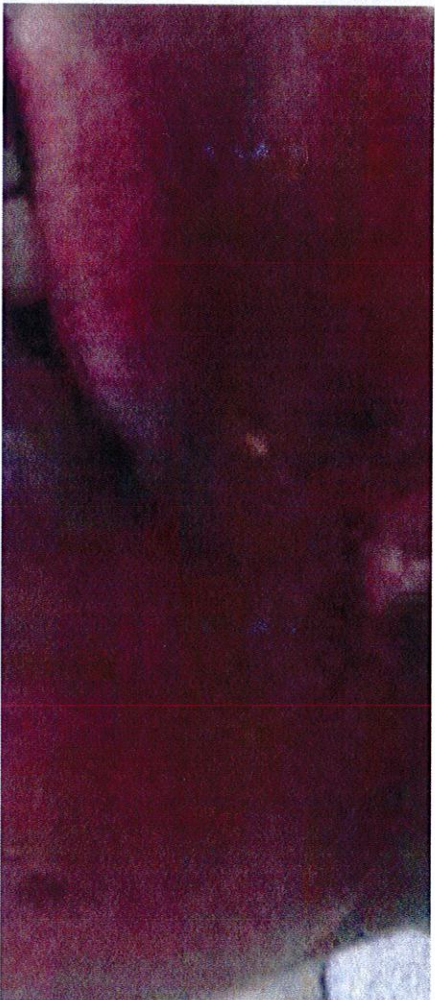
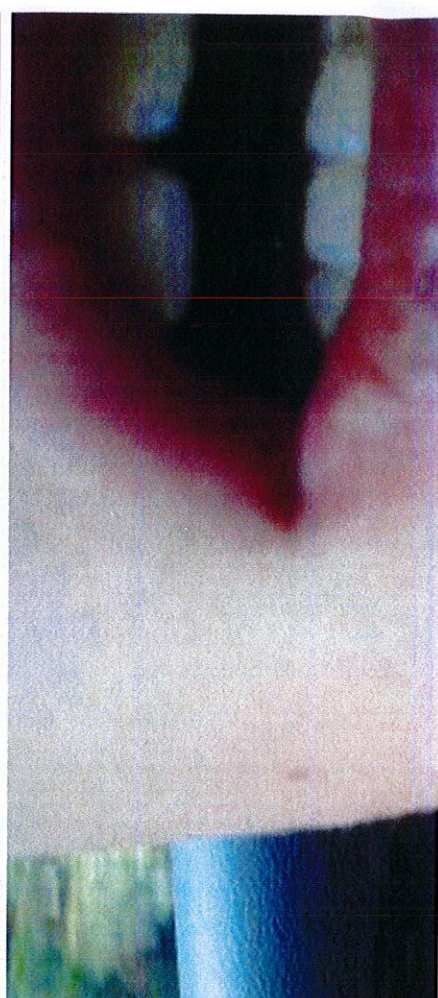
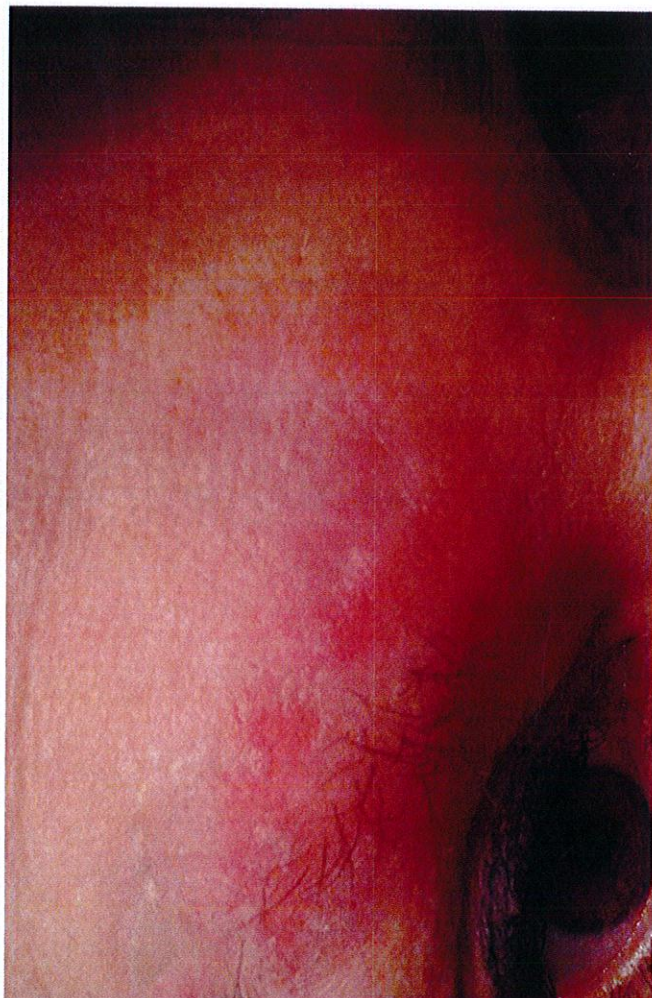
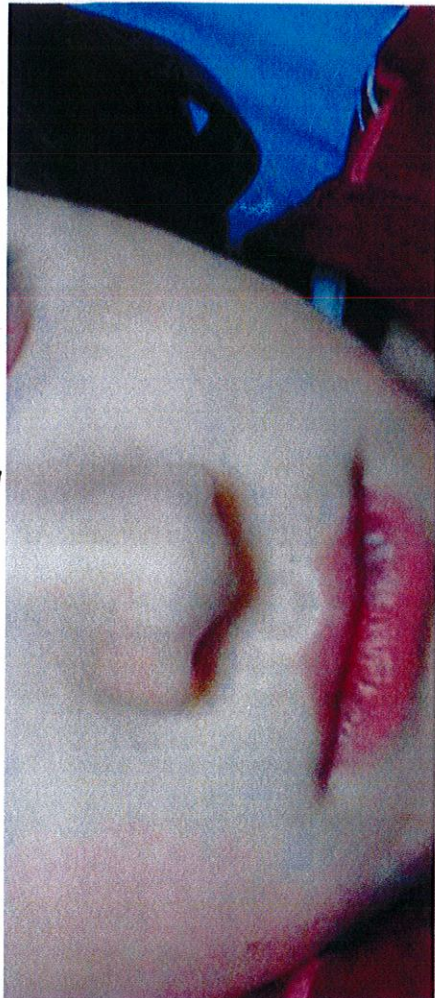

3rd

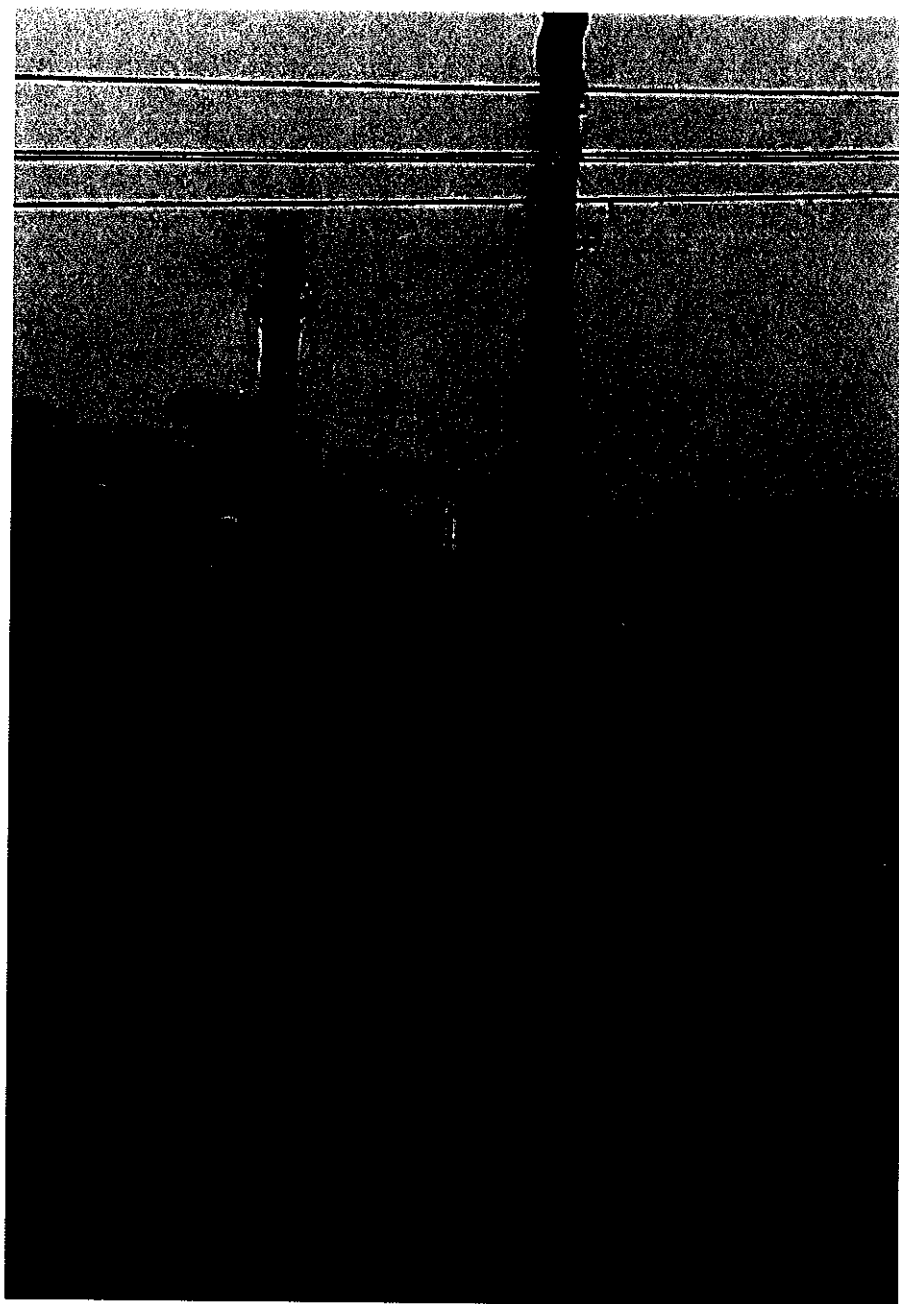

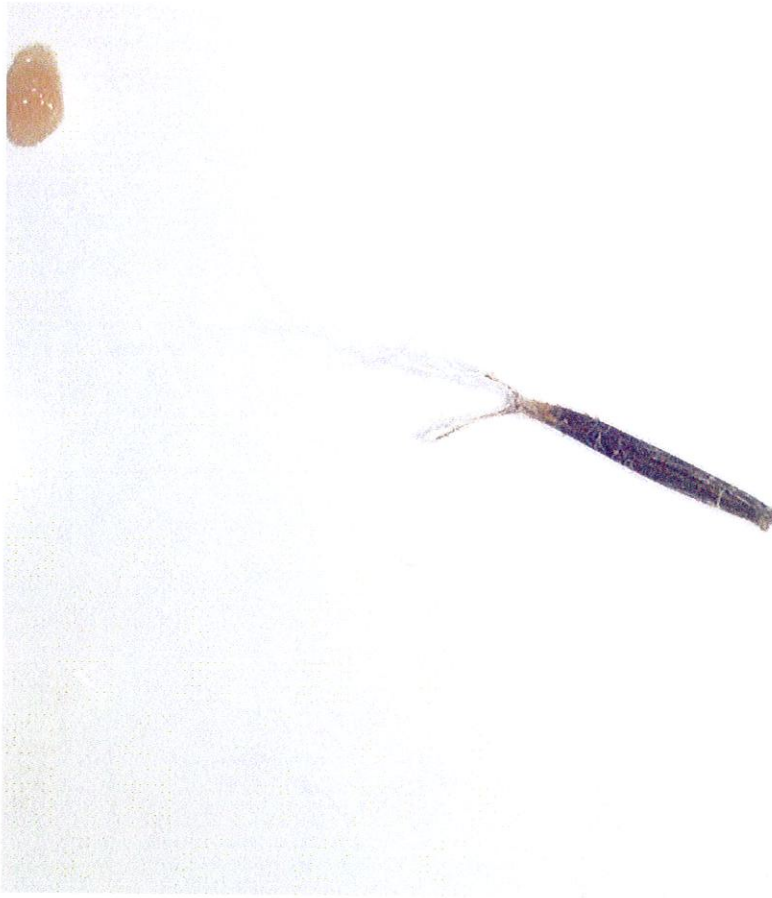

Cercariae
Schistosomiasis



Cercariae

The Disease Transmission Cycle of Schistosomiasis

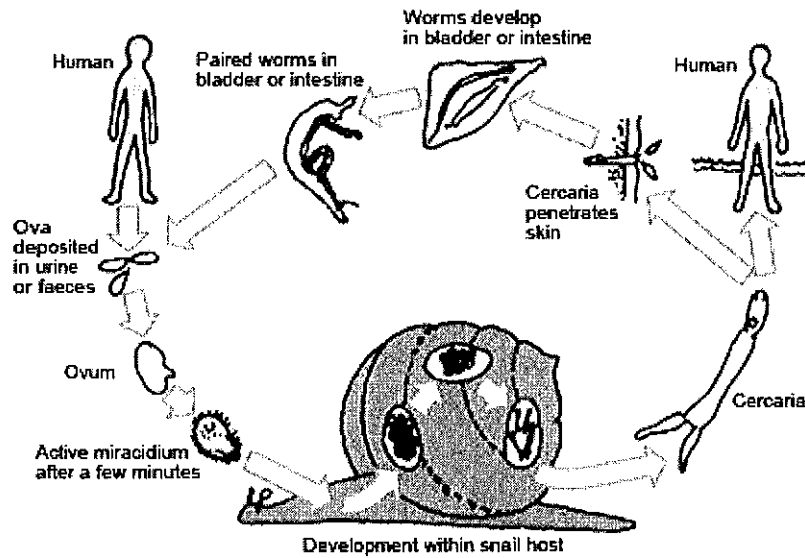

Melinda Swindle (swindlemf)

file
NUISANCE COMPLAINT

29-99-198897

06/13/2012

Hillsborough County Environmental Health

Incorporation

Complaint Information

Name: Village of Bloomingdale
Location: Progress Blvd & Bloomingdale
City St Zip: Ruskin FL 33570
Directions:

Owner Information

Owner: South Central Service Area
Address: 5402 Lithia Pinecrest Road
City St Zip: Lithia FL 33547
Phone:

Occupant Information

Occupant:
Address:
City, St Zip
Phone:

Nature of Complaint

Recorded By: Olivia James-Glasgow (James-GlasgowON)

Complainant states she has sores on face, her skin is melting, and the kids are getting sick from the water. She also states the well is connected to the building and the water is green and has sand in it

Complainant Information

Complainant: LaBruno, Gina
Address:
City, St Zip:
Phone: 813 - 531-5137

Date Notified: _____

SITE INSPECTION TELEPHONE

VALID INVALID ABATED _____

REFERRED TO _____

LEGAL NOTICE _____

DATE

CONDITIONS FOUND

6/13/12

See attached email. Water sample taken
Chlorine level 3.9ppm PH 8

Bact sample - good.

7/23/12

Phil -

Call for appointment
on urgent

* Phil *

727-243-0695

From: Therese_Ladouceur@doh.state.fl.us

Jun 13, 2012

To Me: glabruno@yahoo.com

Brian_Miller@doh.state.fl.us , van.hoofnagle@dep.state.fl.us , Meyer.Larry@epamail.epa.gov

Our department investigated your water quality complaint this morning concerning a cross connection with the irrigation wells located at Villages of Bloomingdale and the potable water that you receive from the Hillsborough County Water Department. We inspected all three wells on site and the three interconnections to the county. The meters at each interconnection were functioning and recording water usage.

- None of the three irrigation wells are connected to any potable water supply.
- The well located on Newdale has no connection to any piping. The well located at Carlsbad has a bladder tank, spigot and pressure vacuum breaker but is valved off from any on-site piping. We recommend physically cutting the galvanized pipe after the pressure vacuum breaker so no one would be able to turn on the valves. You would still be able to use the outside spigot for watering from the irrigation well
- The well located at the front of the complex off Progress Boulevard had the 2 inch galvanized piping and atmospheric breaker like the Carlsbad well and it was valved off. There are two small 1 inch PVC lines prior to the pressure vacuum breaker, with one valve on and one valved off. You will need to verify that these two pipes go only to irrigation lines and sprinklers so they can continue to be used for irrigation. Physically disconnect the galvanized metal 2 inch line after the pressure vacuum breaker.

Discolored or smelly water may occur when main distribution lines have been flushed, or if there are galvanized pipes within the home that may be beginning to deteriorate. Flushing the water taps for 2-3 minutes after the water has not been used for several hours will help eliminate the discoloration. If the water heater has not drained recently, it may also contribute to the discoloration and odor.

If you have any additional questions or concerns please feel free to contact me by email or phone.

Therese J. LaDouceur

Environmental Supervisor II-Safe Drinking Water

Hillsborough County Health Department

Environmental Health Services

PO Box 5135, 1105 E. Kennedy Blvd , Room 201

Tampa , Florida 33675-5135

(813) 307-8015 begin_of_the_skype_highlighting (813) 307-8015 FREE
end_of_the_skype_highlighting, ext. 5934

Fax (813) 272-7242

http://www.hillscountyhealth.org/env_health/water_training.htm